

PLAN SHOWING THE PROPOSED CONSTRUCTION OF A RESIDENTIAL BUILDING
AT PLOT NO 54, GIRIJA NAGAR IN S. NO 72/2 OF ERNAVOOR VILLAGE,
THIRUVOTTIYUR MUNICIPALITY LIMIT, CHENNAI - 57.

SCALE = 1:100

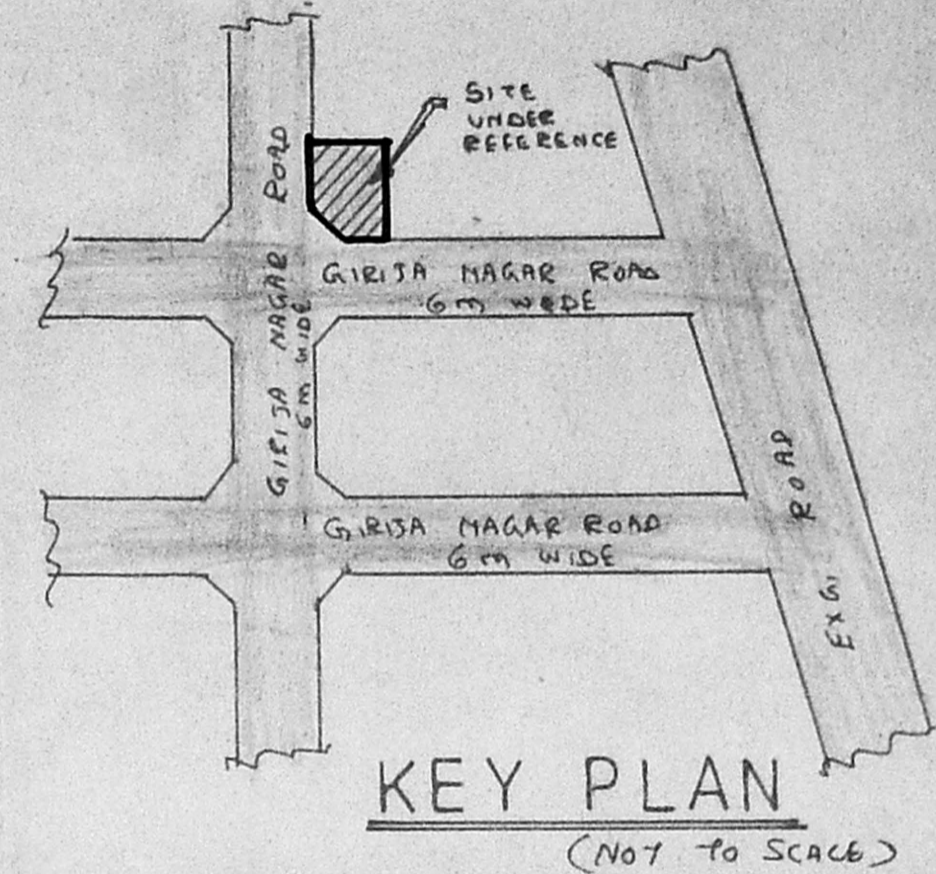

Planning Permit No. A/25020/359/97
APPROVED
 SUBJECT TO THE CONDITIONS IN THIS OFFICE LETTER FOR No. A1/12610/97 Date 8-9-97
 BRICK WORK 1:5
 FLOOR FINISH SECRETARY TILES
 MAJORAS METROPOLITAN DEVELOPMENT AUTHORITY SAND FILLING - 600 008.
 FOUNDATION CONCRETE IN P.C.C. 1:4:8 SAND FILLING

Sanitary plan
A1/12610/97
25/6/97

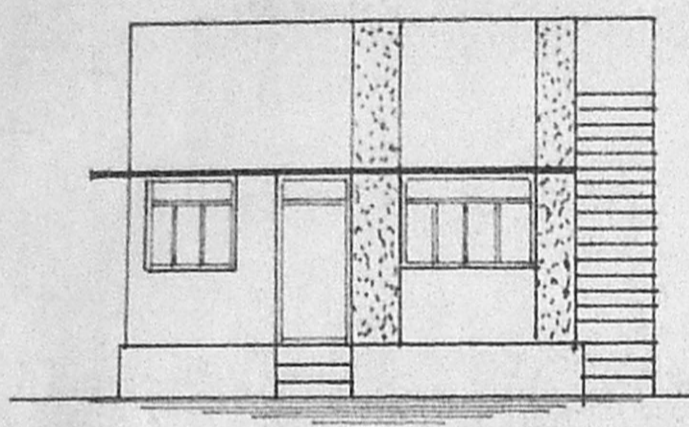

ELEVATION

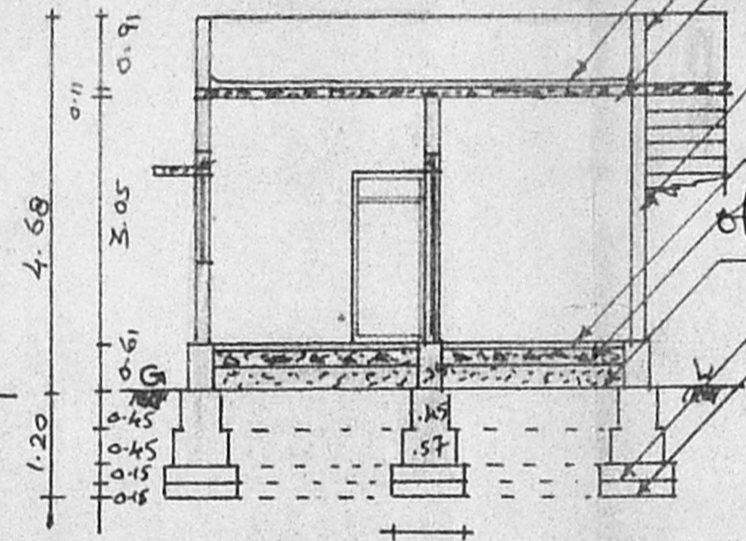

SECTION ON AB

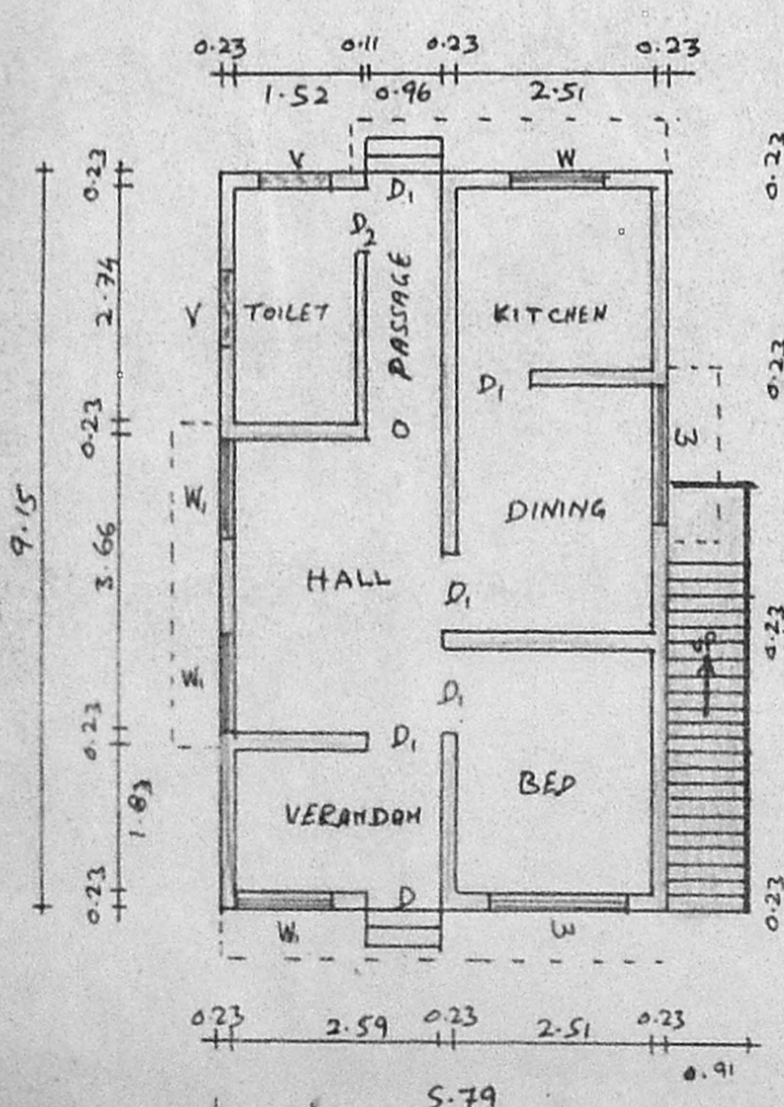

PLAN

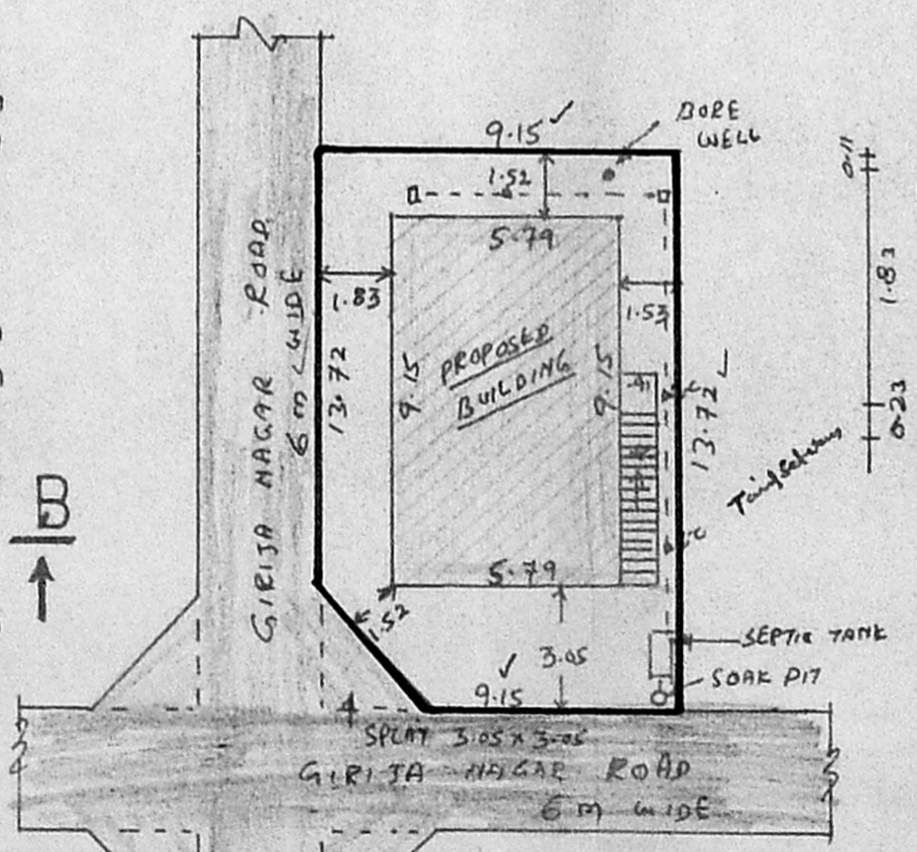

SITE PLAN

(SCALE 1:200)

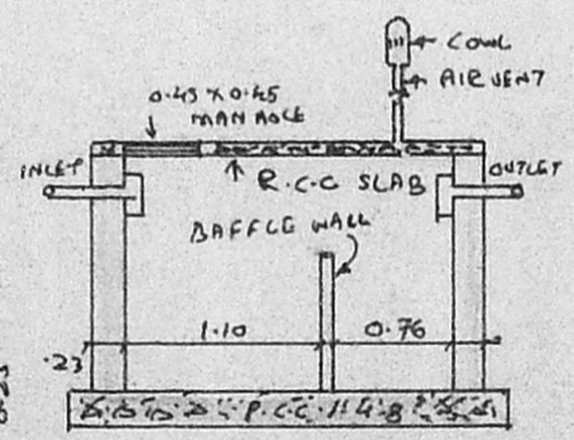

SECTION OF SEPTIC TANK

JOINERY DETAILS

D - DOOR	1.00 X 2.13
D ₁ - DOOR	0.91 X 2.13
D ₂ - DOOR	0.76 X 2.13
W - WINDOW	1.83 X 1.22
W ₁ - WINDOW	1.22 X 1.22
V - VENTILATOR	0.91 X 0.61

SITE AREA	125.53 m ²
PRO. CONSTRUCTION AREA	52.97 m ²
PLOT COVERAGE	42%
F.S.I	0.42

PROPOSAL PLOT BOUNDARY
 EXG. ROAD

NOTE
 ALL MEASUREMENTS ARE IN METERS

S. Marali
 Licensed Surveyor
 Thiruvottiyur Municipality
 Madhavaram Municipality
 Off. 188, T. H. Rd. Ms-19,
 Near G.D. Amargarden Ist. Stn
 Thiruvottiyur, Madras-16

P.P. Nuthan
 OWNER